



INTEGRATED MATH WITH GUIDED NOTES & ALEKS

DLA 2021-2022

GRADE BREAKDOWN

	Percent	
GUIDED NOTES (Project)	20%	For each lesson, please open the guided notes and use Kami to complete them while you listen to the warm-up, lecture, and summary. Before the assignment, <u>you will be asked to upload a pdf of your notes</u> . These are graded by your teacher.
ASSIGNMENTS (Assignment)	40%	After completing the lecture and taking notes, <u>you will use your guided notes to complete the assignments (practice)</u> for each lesson. This is graded by Edgenuity.
MIDTERM & FINAL EXAMS (ALEKs Completion)	40%	<p>ALEKs completion will determine grade on these exams. These scores will be manually added by your math instructor.</p> <ul style="list-style-type: none">○ In the S1 course, you will need to complete 25% by the midterm and 50% by the final.○ In the S2 course, you will need to complete 75% by the midterm and 100% by the final.

$$20\% + 40\% + 40\% = \text{Total } 100\%$$

1. GUIDED NOTES

20% OF YOUR GRADE



Before you begin the warm-ups, instructions, and summaries **you need to access the guided notes** for each of the lessons.



Click or **Scan** QR code for How to find & annotate your Guided Notes



Activity
Unit: Q1 Topics Math 1 S1
Lesson: Lesson 1 Quantitative Reasoning
Warm-Up
Instruction
Summary
Guided Notes Check Lesson 1 (20 % of grade)
Assignment
Lesson: Lesson 2 Introduction to Functions
Warm-Up
Instruction
Summary
Guided Notes Check Lesson 2 (20 % of grade)
Assignment
Lesson: Lesson 3 Function Notation
Warm-Up
Instruction
Summary
Guided Notes Check Lesson 3 (20 % of grade)
Assignment
Lesson: Lesson 4 Evaluating Functions

2. ALEKs

Midterm & Final Exam

40% OF YOUR GRADE



Course Map



Q1 Midterm ALEKs Progress Check (40% of grade)

+

	OCT 06	Q1 ALEKs Progress Check (40% of Grade) Please submit a screenshot of your ALEKs Progress or contact your math teacher with the information. At this time you should be 25% complete in the ALEKs program.	100% Your Time: 8m 58s
--	-----------	---	---------------------------

Midterm & Final

FINAL EXAM ALEKs Progress Check (40% of grade)

	DEC 16	FINAL Assessment: Q2 ALEKs Progress Check (40% of Grade) Please submit a screenshot of your ALEKs Progress or contact your math teacher with the information. At this time you should be 50% complete in the ALEKs program.	
---	-----------	---	---

3. ALEKs Reports Completion

Reading Report Breakdown



SAMPLE
ALEKs Report



$289 + 14 + 213 = 516$ Topics
by the end of Semester 2

$516 \text{ Topics} / 4 \text{ quarters} = 129 \text{ topics per Quarter (10 Weeks)}$
Or
 $258 \text{ topics per Semester (20 weeks)}$

IM1 S1

IM1 S2

Quarter #1

→ 1st (10 weeks) student should have **129** lessons completed (**25%**)

Quarter #1

→ 1st (10 weeks) student should have **387** lessons completed (**75%**)

Quarter #2

→ 2nd (10 weeks) student should have **258** lessons completed (**50%**)

Quarter #2

→ 2nd (10 weeks) student should have **all 516** lessons completed (**100%**)

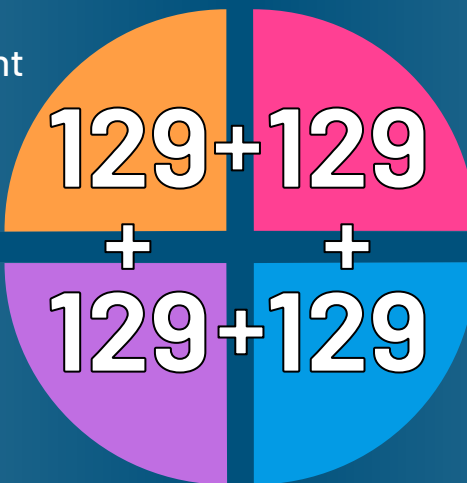

Total 4 Quarters/2 Semesters = 516 Topics

***Total # of Lessons = Mastered+Learned+Remaining

Sample ALEKs
Report

Student-

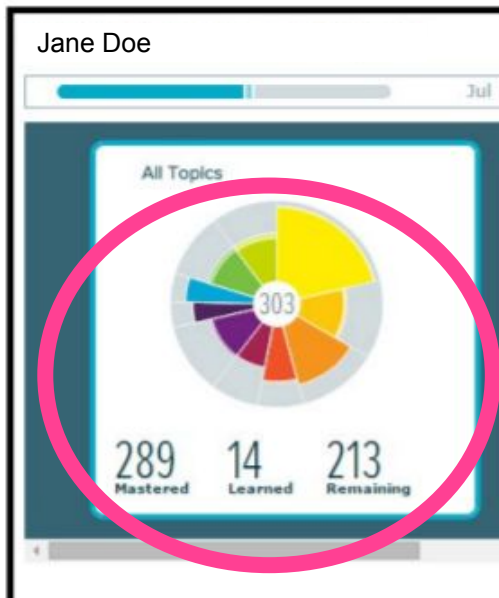

289

Mastered

14

Learned

213

Remaining

Mastered + Learned

Total # of Lessons

=

% Completed

Example:

$$\frac{(289+14)}{(289+14+213)} = \frac{303}{516} = 0.5872$$

= 58.7% Complete

4. How to Calculate Midterm & Final Exam

Using ALEKs Progress

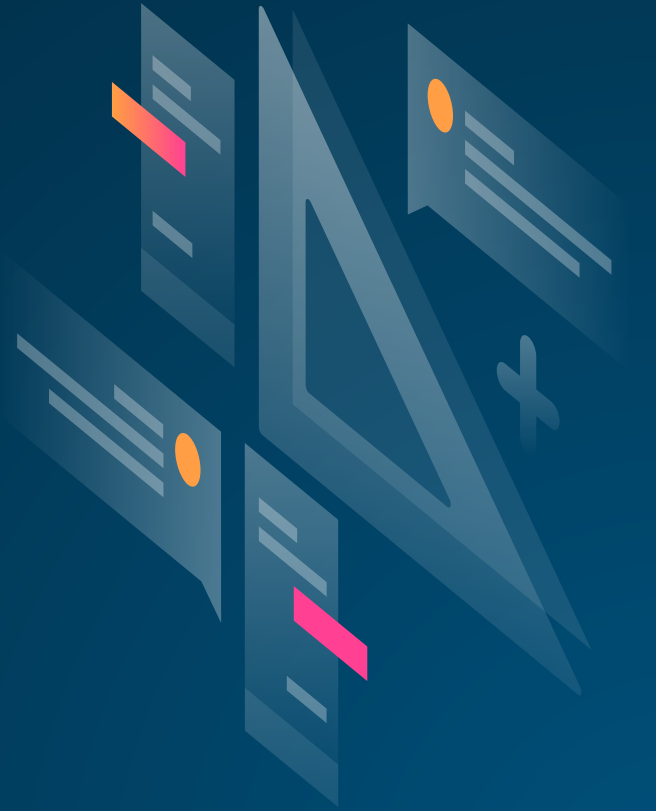

Example:

Suppose:

- 10 lessons Learned
- 60 lessons Mastered

Out of a total of 178 lessons

So,

$$\begin{aligned} 70 (\text{Learned} + \text{Mastered}) &\div 178 \\ &= 39.3\% \end{aligned}$$

complete in ALEKs

You need to be **50% complete** at the end of your IM S1 classes.

Your ALEKs final grade will be
 $39.3/ 50 = 78.6\%$

***When you reach 50% completion, the grade will be replaced with 100%.

$$50/50 = 100\%$$

[ALEKs Progress Video](#)